# MONTHLY MEMBERSHIP PROGRESS REPORT

LOCATION INDIA

District 316 A

Results as of: 4/30/2021

**Clubs**

RESULTS FOR 2020-2021

| QUARTER | NEW CLUB GOAL | NEW CLUBS | DROPPED CLUBS |
|---|---|---|---|
| JULY/AUG/SEPT | 4 | 1 | 0 |
| OCT/NOV/DEC | 1 | 5 | 0 |
| JAN/FEB/MAR | 1 | 0 | 0 |
| APR/MAY/JUNE | 1 | 0 | 0 |

**Members**

RESULTS FOR 2020-2021

| QUARTER | MEMBER GROWTH NET GOAL | MEMBER GROWTH ACTUAL | DROPPED MEMBERS ACTUAL (including transfers) |
|---|---|---|---|
| JULY/AUG/SEPT | 200 | 57 | 21 |
| OCT/NOV/DEC | 100 | 242 | 116 |
| JAN/FEB/MAR | 100 | 12 | 12 |
| APR/MAY/JUNE | 50 | 2 | 8 |

GOALS AND ACTUAL NEW CLUBS CUMULATIVE

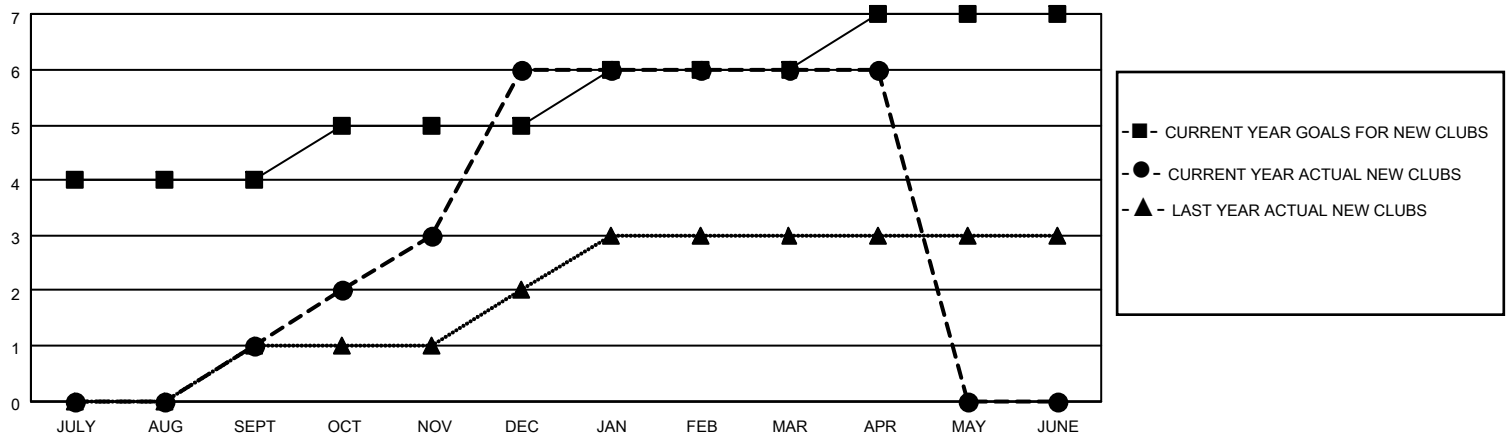


GOALS AND ACTUAL MEMBERS CUMULATIVE

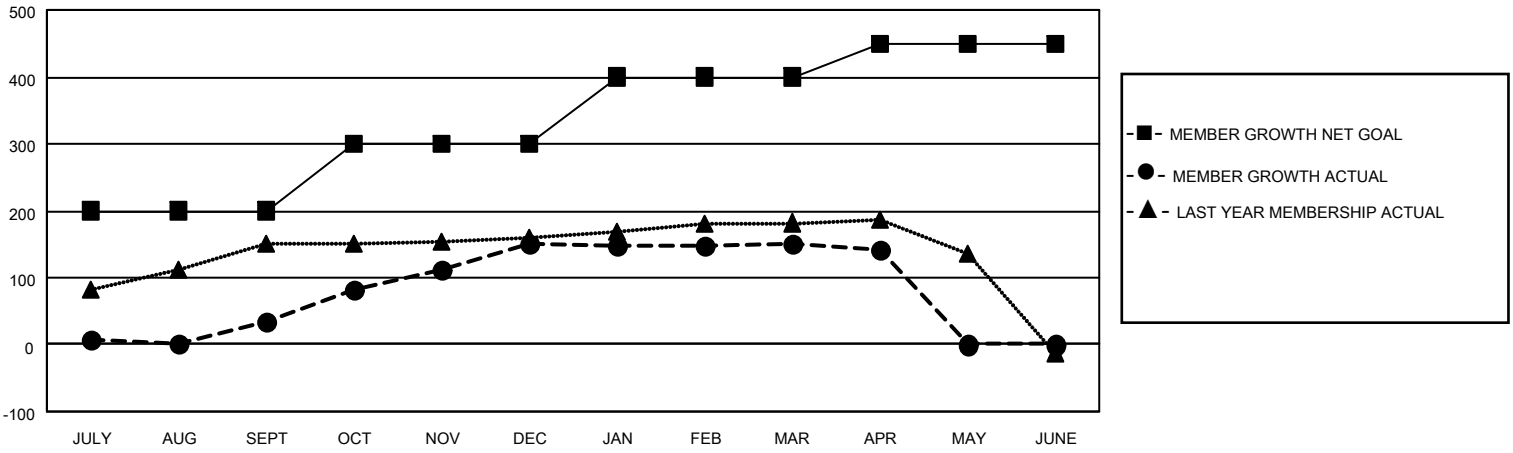


DROPPED CLUBS: 0

32 CLUBS OF 59 ADDED 1 OR MORE NEW MEMBERS

GENDER DISTRIBUTION

| | |
|---|---|
| MALE | 1,663 (78.26%) |
| FEMALE | 462 (21.74%) |

DROPPED MEMBERS

| | |
|---|---|
| DECEASED | 21 |
| CLUB CANCELLED | 0 |
| OTHER | 136 |
| TOTAL | 157 |

CLICK HERE FOR CUMULATIVE MEMBERSHIP DATA

| | |
|---|---|
| TOTAL FAMILY UNIT MEMBERS | 737 |
| FAMILY MEMBERS PAYING HALF DUES | 449 |


© Copyright 2021, Lions Clubs International, All Rights Reserved.